1. Project Concept

The goal of this project is to develop a Task Planner web application that helps users organise their daily tasks and manage deadlines more effectively. The system will allow users to create, edit, and track tasks in one place. The application is designed mainly for students and people with busy schedules who need a simple way to organise their work, assignments, and personal tasks. The system will provide a clear and user-friendly interface where users can manage their tasks and monitor their progress. The project will be developed using PHP with the Laravel framework, which allows the creation of dynamic web applications following the MVC architecture. The system will store task information in a database, enabling users to update and manage their tasks easily.

2. Problem Statement

Many students and professionals struggle to organise their tasks and deadlines. Important assignments or responsibilities can be forgotten because tasks are written in different places such as notebooks, phone notes, or calendars. This lack of organisation can lead to missed deadlines, stress, and poor time management. The purpose of the Task Planner system is to solve this problem by providing a centralised platform where users can: create tasks update tasks mark tasks as completed track upcoming deadlines By using this system, users will be able to manage their time more effectively and stay organised.

3. User Personas

Daniel Murphy – Maryna's Persona

Daniel Murphy

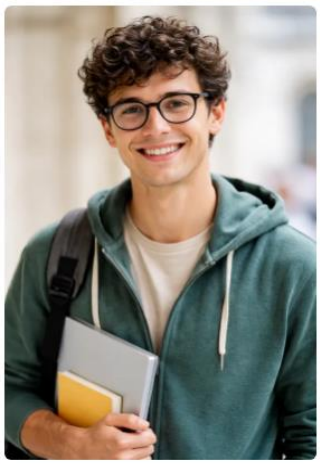

"I need a **simple task management system** where I can: create tasks, edit tasks, mark tasks as completed, see upcoming deadlines"

Age: 21
Occupation: Student at Trinity College Dublin
Location: Dublin, Ireland

Personality

Introvert	Extrovert
Thinking	Feeling
Sensing	Intuition
Judging	Perceiving

Goals

- Organize his study tasks, assignments and groups projects
- Track deadlines for college work
- Plan his weekly schedule
- Reduce stress by managing tasks more clearly

Frustrations

- Forgetting assignment deadlines
- Having tasks written in different places (notes, phone, notebook)
- Feeling overwhelmed when many tasks appear at the same time

Bio

Daniel is a third-year student at Trinity College Dublin. He studies computer science and has a busy schedule with lectures, assignments, and part-time work in a café. Because of his workload, he sometimes struggles to organise his tasks and deadlines.
Daniel uses his laptop and phone every day for studying, communication, and managing his coursework. He prefers simple digital tools that help him stay organised.

Technology use

Laptop (daily use for studying)
Smartphone (checking tasks and reminders)
Familiar with basic apps and web systems

Motivation

Incentive
Fear
Growth
Power
Social

Preferred Channels

Traditional Ads
Online & Social Media
Referral
Guerilla Efforts & PR

Made with Xtensio. Create your own →

Ciaran O’Brien – Aleksy’s Persona

Ciaran O'Brien

"Sure look I just need somewhere to keep all my things in one place."

Age: 34
Work: Digital Marketing Manager
Family: Married, kids.
Location: Galway, Ireland

Personality

Introvert — Extrovert
Thinking — Feeling
Sensing — Intuition
Judging — Perceiving

Pragmatic | Craves organisation | Community Man

Goals

- Centralise work, personal and GAA club tasks in one place
- Easily edit task details when priorities shift
- See progress at a glance

Frustrations

- Tasks scattered across notes, WhatsApp, sticky notes and memory
- Forgets personal errands and family calls when work gets busy

Bio

Ciaran has recently involved himself in the local GAA club and since being promoted to manager he's noticed himself with less time. At first it seemed like the workload was crazy but it turned out to be his own inefficiencies in planning and completing tasks. His main gripe is that plans get thrown all around, a calendar at home is not always accessible and a calendar app doesn't allow for the same details he wishes to jot down. He's technically comfortable.

Motivation

Incentive
Fear
Growth
Power
Social

Preferred Channels

Traditional Ads
Online & Social Media
Referral
Guerilla Efforts & PR

Made with Xtensio. Create your own →

4. User Flows / Task Journeys

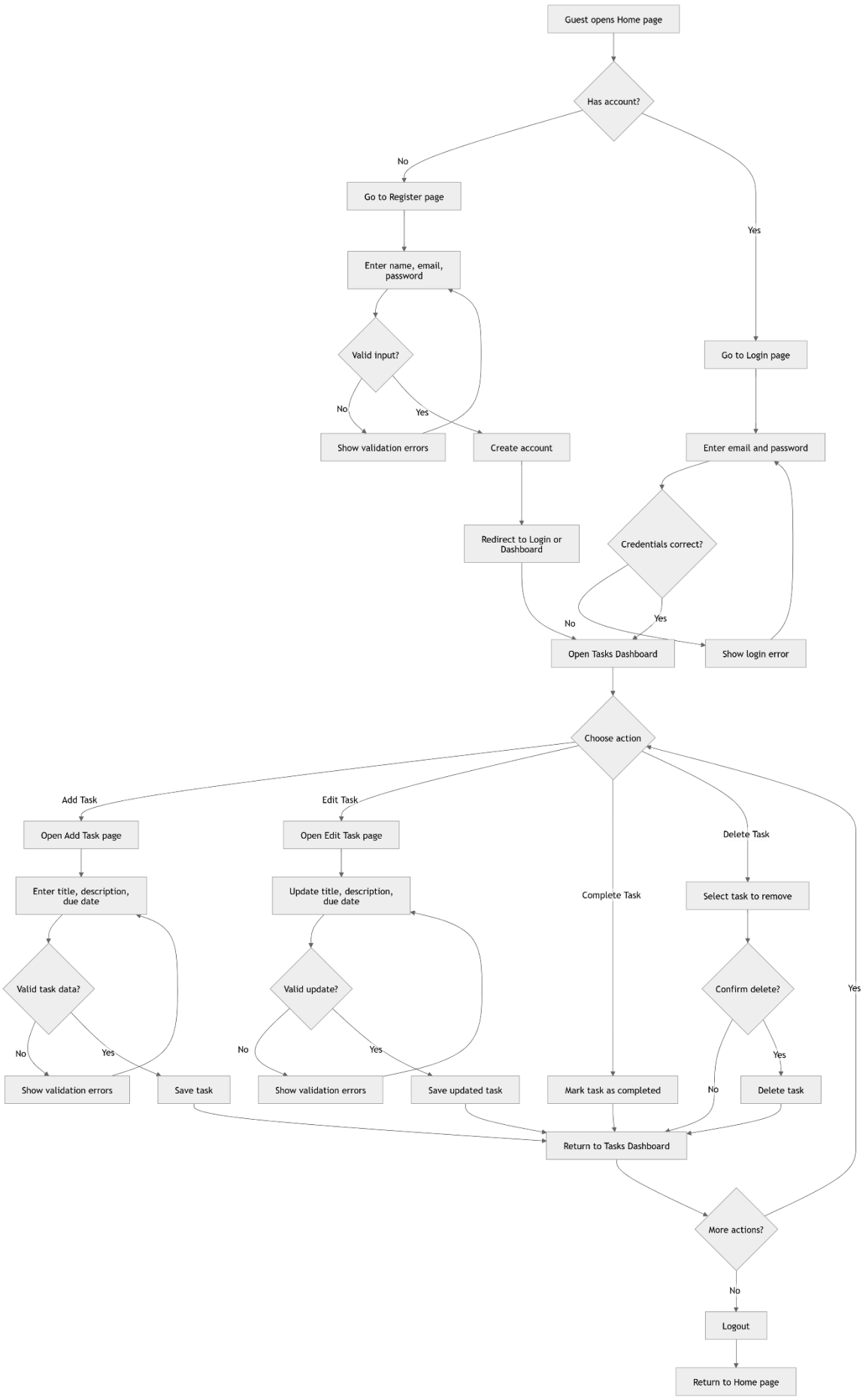

Navigation Flow

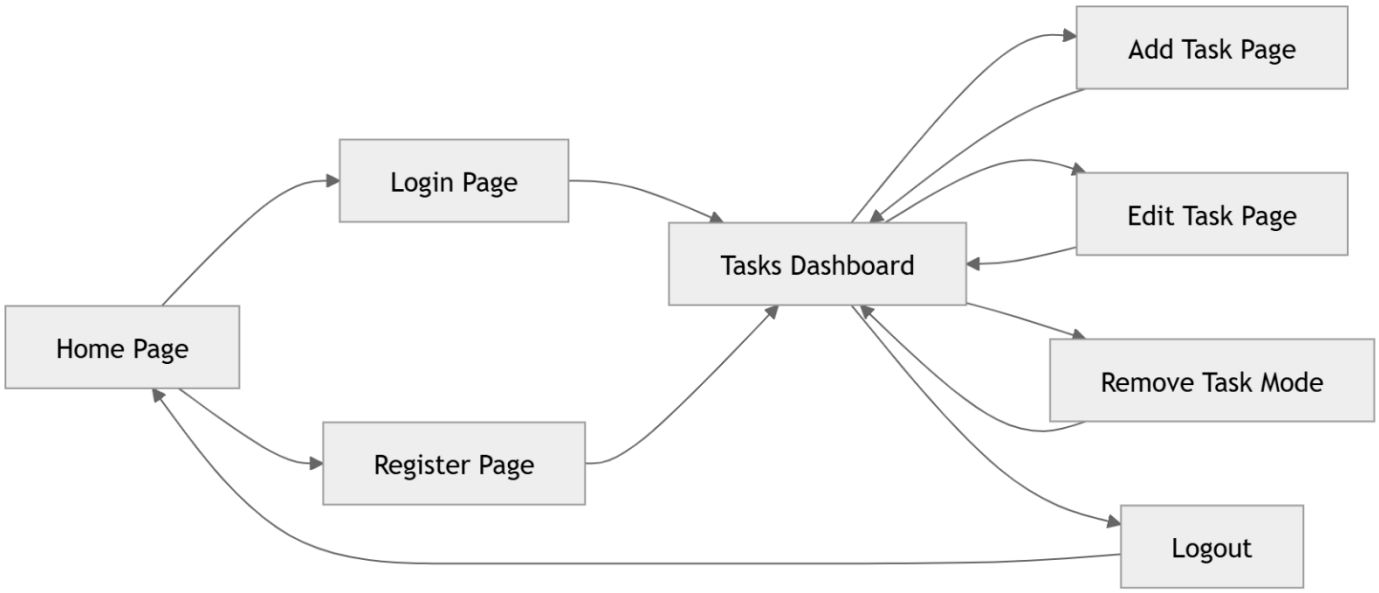

New User

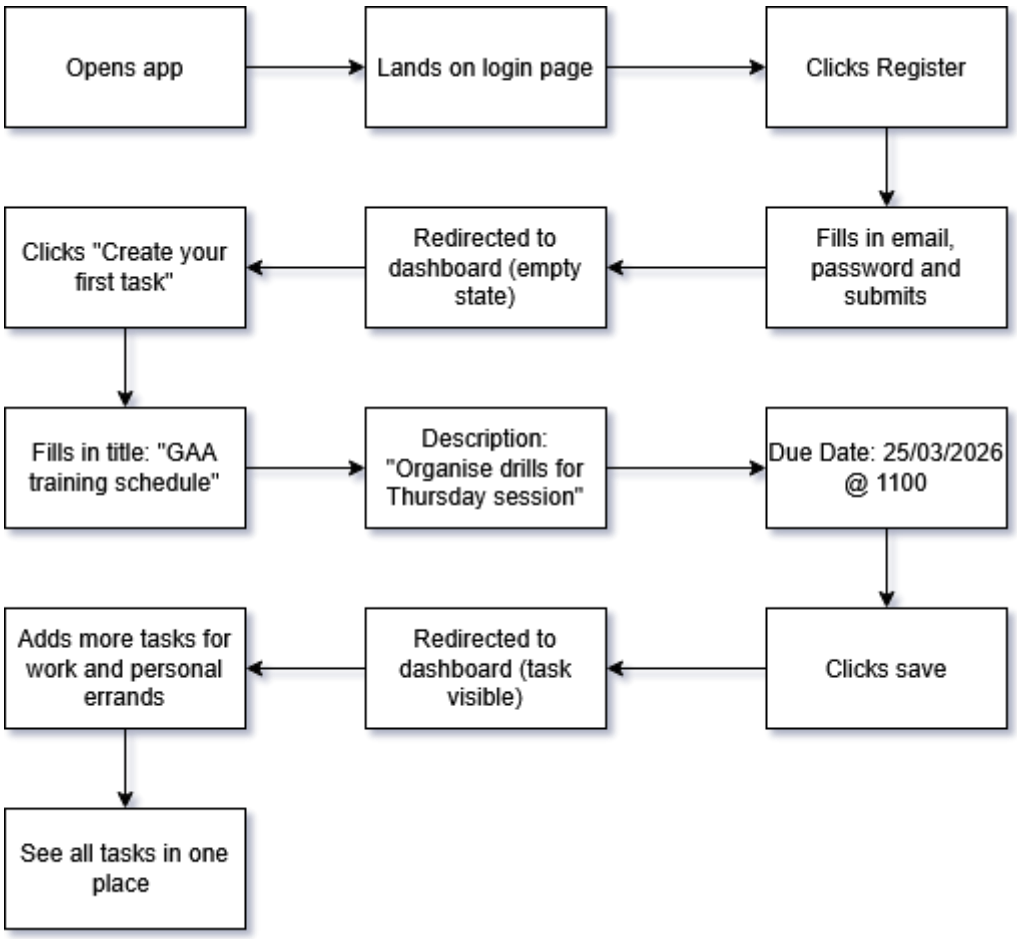

Returning User

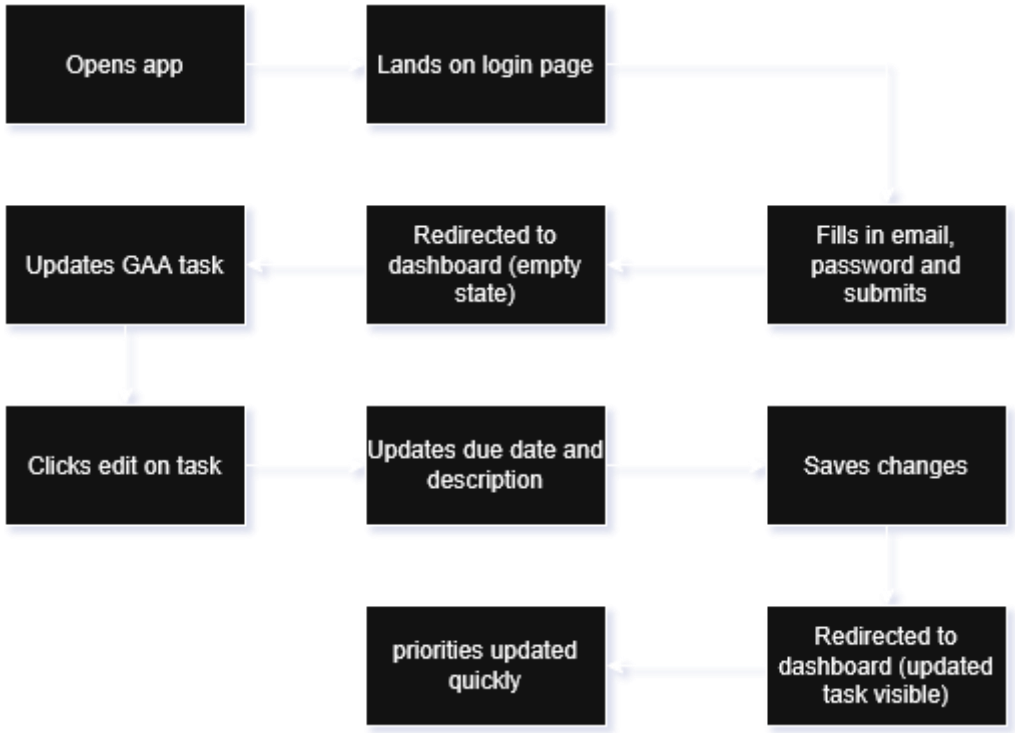

5. Low-Fidelity Wireframes

Task Planner

Register

Email

Password

Confirm Password

Register

Already have an account? Login

Forgot password

Task Planner Dashboard New Task ex@gmail.com Log out

My Tasks

You have no tasks yet.

Create your first task

Task Planner Dashboard New Task ex@gmail.com Log out

My Tasks

	Title	Due		
☐	Buy groceries	20/03/26 @ 1100	Edit	Delete
☐	Finish assignment	25/03/26 @ 1300	Edit	Delete
☒	Call the doctor	18/03/26 @ 1500	Edit	Delete

Create new task

Task Planner Dashboard New Task ex@gmail.com Log out

Create New Task

Title *

Description

Due date Time

Save Task

Task Planner Dashboard New Task ex@gmail.com Log out

Edit Task

Title * Buy groceries

Description Pick up milk, eggs and bread

Due date 20/03/2026 Time 1100

Save Task Cancel

Task Planner Dashboard New Task ex@gmail.com Log out

Task Detail

Title * Buy groceries

Description Pick up milk, eggs and bread

Due date 20/03/2026 Time 1100

Status Incomplete

6. Project Scope

In Scope

- Register
- Login / Logout
- View personal task list
- Add task
- Edit task
- Delete task
- Mark task as completed
- Basic validation
- Dashboard / tasks page

Out of Scope

- Team collaboration
- Shared tasks
- Notifications by email
- Calendar sync
- Task priorities
- Admin analytics